NautiCAI

Professional Maritime Hull Inspection Service

OFFICIAL HULL INSPECTION REPORT

1. VESSEL INSPECTION DETAILS (COMBINED REPORT)

Vessel ID:	video1
Report Number:	NautiCAI-2026-03-30-001
Inspection Type:	Automated Underwater Hull Assessment (Multi-Image)
Total Images in This Report:	10
Report Status:	COMPLETED - Audit Trail Generated

2.1 IMAGE 1 OF 10 - HULL CONDITION FINDINGS

Inspection Date (this image):	2026-03-30 18:15:48
Total Hull Coverage:	53.5177%
Overall Condition:	High
Fouling Areas Identified:	1

FR-4 (Heavy Macrofouling - Critical!)

!! IMMEDIATE CLEANING REQUIRED !!

Required Action: URGENT: Immediate dry-dock cleaning required!

Annotated result - Image 1 of 10

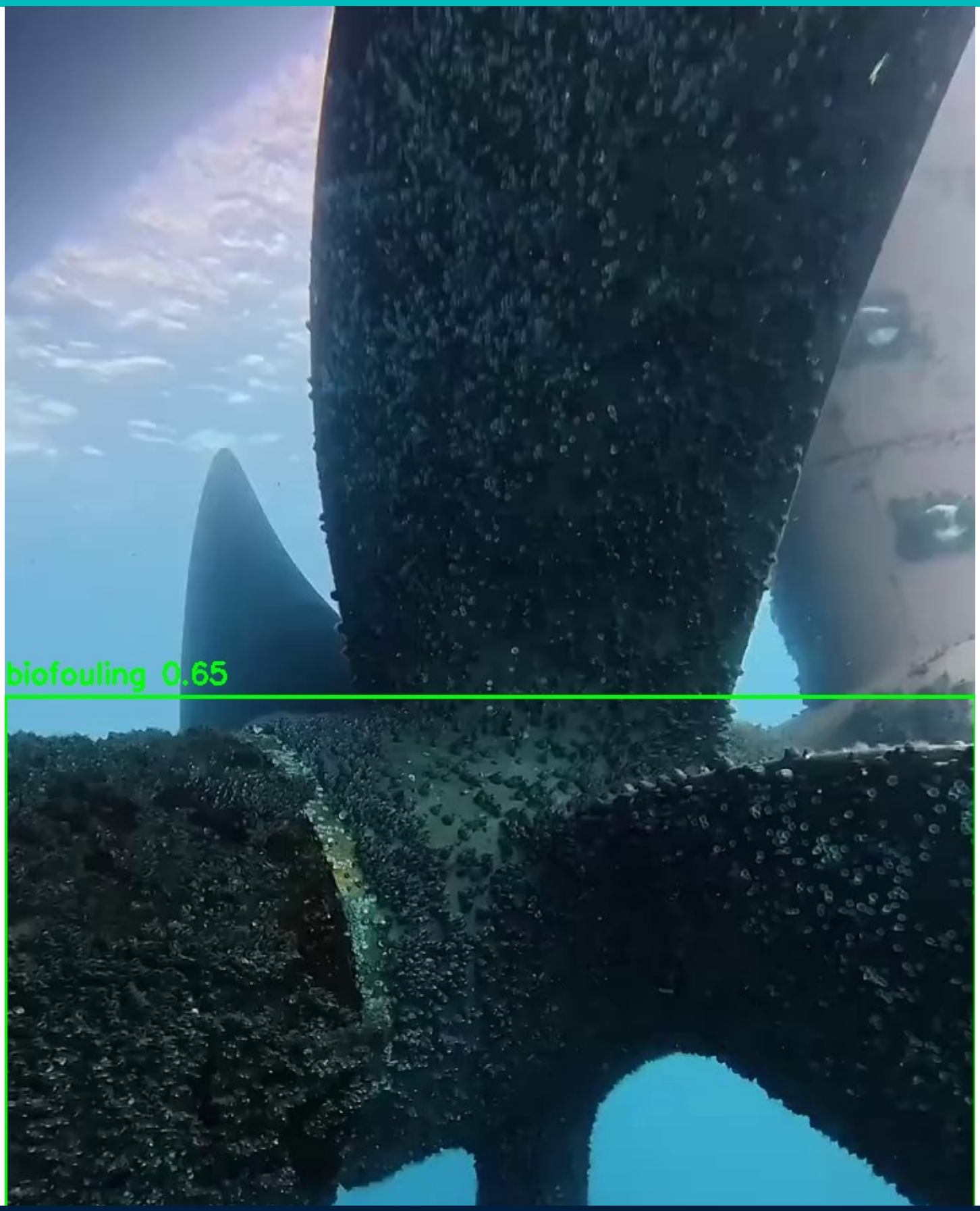
biofouling 0.65

2.2 IMAGE 2 OF 10 - HULL CONDITION FINDINGS

Inspection Date (this image):	2026-03-30 18:15:54
Total Hull Coverage:	1.2104%
Overall Condition:	Low
Fouling Areas Identified:	1

FR-2 (Light Macrofouling)

VESSEL CONDITION IS ACCEPTABLE

Required Action: Monitor vessel condition regularly.

Annotated result - Image 2 of 10

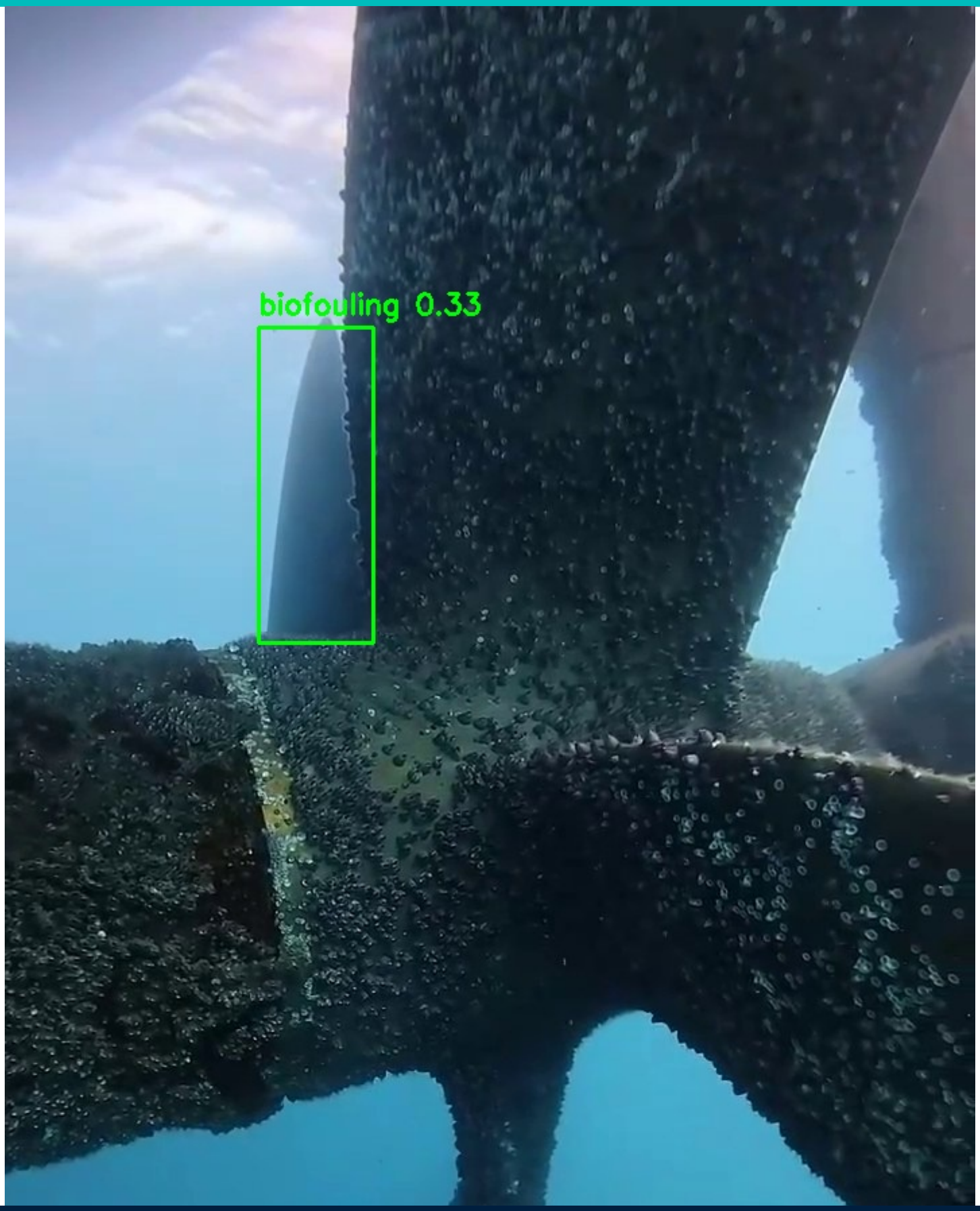
biofouling 0.33

2.3 IMAGE 3 OF 10 - HULL CONDITION FINDINGS

Inspection Date (this image):	2026-03-30 18:16:00
Total Hull Coverage:	0.0%
Overall Condition:	Low
Fouling Areas Identified:	0

FR-0 (Clean)

VESSEL CONDITION IS ACCEPTABLE

Required Action: No action required.

2.4 IMAGE 4 OF 10 - HULL CONDITION FINDINGS

Inspection Date (this image):	2026-03-30 18:16:07
Total Hull Coverage:	0.0%
Overall Condition:	Low
Fouling Areas Identified:	0

FR-0 (Clean)

VESSEL CONDITION IS ACCEPTABLE

Required Action: No action required.

2.5 IMAGE 5 OF 10 - HULL CONDITION FINDINGS

Inspection Date (this image):	2026-03-30 18:16:13

Total Hull Coverage:	0.4124%
Overall Condition:	Low
Fouling Areas Identified:	1

FR-2 (Light Macrofouling)

VESSEL CONDITION IS ACCEPTABLE

Required Action: Monitor vessel condition regularly.

Annotated result - Image 5 of 10

2.6 IMAGE 6 OF 10 - HULL CONDITION FINDINGS

Inspection Date (this image):	2026-03-30 18:16:19
Total Hull Coverage:	0.0%
Overall Condition:	Low
Fouling Areas Identified:	0

FR-0 (Clean)

VESSEL CONDITION IS ACCEPTABLE

Required Action: No action required.

2.7 IMAGE 7 OF 10 - HULL CONDITION FINDINGS

Inspection Date (this image):	2026-03-30 18:16:26
Total Hull Coverage:	0.0%
Overall Condition:	Low
Fouling Areas Identified:	0

FR-0 (Clean)

VESSEL CONDITION IS ACCEPTABLE

Required Action: No action required.

2.8 IMAGE 8 OF 10 - HULL CONDITION FINDINGS

Inspection Date (this image):	2026-03-30 18:16:32

Total Hull Coverage:	0.0%
Overall Condition:	Low
Fouling Areas Identified:	0

FR-0 (Clean)

VESSEL CONDITION IS ACCEPTABLE

Required Action: No action required.

2.9 IMAGE 9 OF 10 - HULL CONDITION FINDINGS

Inspection Date (this image):	2026-03-30 18:16:38
Total Hull Coverage:	0.0884%
Overall Condition:	Low
Fouling Areas Identified:	1

FR-2 (Light Macrofouling)

VESSEL CONDITION IS ACCEPTABLE

Required Action: Monitor vessel condition regularly.

Annotated result - Image 9 of 10

2.10 IMAGE 10 OF 10 - HULL CONDITION FINDINGS

Inspection Date (this image):	2026-03-30 18:16:44
Total Hull Coverage:	0.0%
Overall Condition:	Low
Fouling Areas Identified:	0

FR-0 (Clean)

VESSEL CONDITION IS ACCEPTABLE

Required Action: No action required.

3. COMPLIANCE DECLARATION

This report was issued in accordance with IMO Biofouling Guidelines Resolution MEPC.207(62). All findings are fully repeatable and auditable. This combined report covers 10 image(s).